<NEW VERSION>

左右542×天地640mm

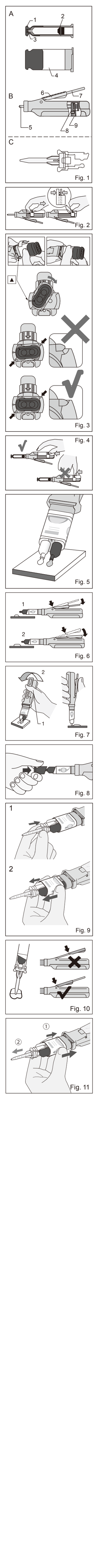

Prior to use, carefully read the instructions for use. EN

GC Fuji ORTHO™ LC PASTE PAK Automix

DUAL CURED REINFORCED GLASS IONOMER ORTHODONTIC BRACKET CEMENT

For use only by a dental professional in the recommended indications.

INDICATIONS FOR USE
1. Bonding metal brackets and attachments.
2. Bonding ceramic brackets.
3. Bonding acrylic appliances e.g. Rapid Palatal Expander (RPE)

CONTRAINDICATIONS
1. Avoid use of this product in patients with known allergies to glass ionomer cement, methacrylate monomer or methacrylate polymer.
2. Bonding polycarbonate brackets.
3. Cementation of stainless steel crown-retained appliances (e.g., Herbst Appliances).

IDENTIFICATION OF PARTS (Fig. 1)
A. Paste Pak Cartridge SL
   1. Cover 2. Inner plunger 3. Cartridge tip 4. Sleeve
B. Paste Pak Dispenser
   5. Piston 6. Adjusting guide 7. Lever 8. Sliding block
   9. Piston release
C. GC Mixing Tip SL for LC

PASTE PAK CARTRIDGE SL LOADING
1. Make sure that the piston is completely retracted into the dispenser (Fig. 2).
   NOTE:
   To retract the piston, push the piston release and at the same time pull the sliding block (on the underside of the dispenser) with fingers.
2. Load the cartridge into the Paste Pak Dispenser (Fig.3). Ensure the ▲ mark on the cartridge lines up with the ▲ mark on the Paste Pak Dispenser as illustrated. Then turn the cartridge fully to the right position.
3. After cartridge loading, push the piston release forward until it stops (Fig. 4).
   a) Push the piston release forward.
   b) Do not push the upper side.
      NOTE:
      To remove the cartridge, retract the piston fully and turn the cartridge back to the marked positions.

DIRECTIONS FOR USE
1. TOOTH PREPARATION
   a) Hold the syringe of ORTHO GEL CONDITIONER upright and remove the wing cap by turning counterclockwise. Promptly and securely attach the brush tip by turning clockwise.
   b) Clean tooth surfaces to be bonded with pumice and water. Rinse thoroughly with water.
   c) Dispense ORTHO GEL CONDITIONER directly onto the tooth surface to be bonded and leave for 10 seconds. Rinse thoroughly with water.
   d) Remove excess moisture by blotting with a cotton pellet or gently blowing with an oil-free air. DO NOT DESICCATE. Prepared surfaces should appear moist (glistening).
      NOTE:
      If the surface to be bonded contains porcelain, zirconium ceramic or metal, porcelain should be sandblasted and pre-treated with silane, and zirconium ceramic and metal should be sandblasted. Refer to manufacturer's instructions.
2. BRACKET PREPARATION
   Make sure that the bracket is pretreated and handled according to the manufacturer's instructions.

3-1. DISPENSING AND HANDMIXING
   a) Remove the cartridge cover.
   b) Before every use, check the two openings of the cartridge tip and confirm the pastes are at the same level to ensure even flow from the cartridge.
      NOTE:
      Before dispensing the first time from a new cartridge or after a long interval in between use, bleed the pastes from the cartridge (Fig. 5).
   c) Depress the lever to dispense the required amounts of paste onto the mixing pad.
      NOTE:
      The adjusting guide can be moved forwards or backwards to change the quantity of material to be dispensed (Fig. 6). Set the adjusting guide to the front of the lever for cementation of multiple brackets.
   d) While depressing the lever (Fig. 7-1), level and cut off the extruded material from the cartridge tips by moving the cartridge and dispenser to an upright position on the mixing pad (Fig. 7-2).
   e) When the lever is released after dispensing, residual pastes at the cartridge tips are retracted into the cartridge. Clean the cartridge tip and replace the cartridge cover (Fig. 8).
      NOTE:
      The amount of residual material in the cartridge can be confirmed by the position of the sliding block on the underside of the dispenser.
   f) After dispensing, spread the two pastes thinly on the mixing pad using a plastic spatula. Mix thoroughly, with lapping strokes, for 10 seconds. Be careful not to incorporate air bubbles.
      NOTE:
      1) Larger amount of paste requires a longer mixing time (15 seconds).
      2) Do not mix GC Fuji ORTHO LC PASTE PAK Automix with other materials.

3-2. DISPENSING AND AUTOMIXING with GC Mixing Tip SL for LC
   a) Remove the cartridge cover
   b) Before every use, check the two openings of the cartridge tip and confirm the pastes are at the same level to ensure even flow from the cartridge.
      NOTE:
      Before dispensing the first time from a new cartridge or after a long interval in between use, bleed the pastes from the cartridge (Fig. 5).
   c) Attach the GC Mixing Tip SL for LC on the cartridge. Push the mixing tip completely until the end. (Fig. 9-1) Hold the sides of sleeve and slide it forward to lock the mixing tip (Fig. 9-2).
      NOTE:
      1) Make sure GC Mixing Tip SL for LC is securely attached to the cartridge. If not, remove the GC Mixing Tip SL for LC and reattach.
      2) If the material has been refrigerated, leave the cartridge in room temperature for 10 minutes.
   d) Set the adjusting guide to the front of the lever (Fig. 10).
      NOTE:
      Before dispensing the material into the appliances, bleed a small amount of the mixed paste on a pad.
   e) Slowly depress the lever to dispense the material onto the appliance.
   f) After dispensing, release the lever. Slide the sleeve backward and remove the GC Mixing Tip SL for LC. Clean the cartridge tip and replace the cartridge cover (Fig. 11).
      NOTE:
      1) Do not leave the used GC Mixing Tip SL for LC on the cartridge for a long period of time.
      2) The amount of residual material in the cartridge can be confirmed by the position of the sliding block on the underside of the dispenser. When only a small amount of paste remains in the cartridge, the paste may not be dispensed from the GC Mixing Tip SL for LC.
      3) To avoid damage, do not drop the dispenser with the cartridge and mixing tip.

4. BONDING TECHNIQUE
   A. Brackets
   a) Coat the bonding surface of the bracket with sufficient mixed cement. The working time is 5 minutes from start of mixing at 23°C (73°F). Higher temperature will shorten working time.
   b) Position the coated bracket on the tooth.
   c) Press the bracket firmly against the tooth surface. Using an explorer or a scaler, remove excess cement at this time. Press the bracket again. Repeat the procedure and place all brackets in a quadrant or in the full arch. If bracket drift is a concern, "tack" the brackets by light curing for approximately 5 seconds using a visible light curing unit (470 nm wavelength : Halogen, LED) or 2-3 seconds with GC D-Light PRO.
      NOTE:
      After removing excess cement, be careful not to disturb the brackets until the cement is cured. Movement of the brackets at this point might decrease the bond strength.
   d) Light cure each bracket from the mesial and distal aspects using the light curing unit.
      Halogen, LED (470 nm wavelength): 20 seconds from each aspect
      GC D-Light PRO: 10 seconds from each aspect

Light curing unit	Irradiation time
Halogen/LED > 700 mW/cm^2	20 sec.
High power LED > 1200 mW/cm^2	10 sec.

   e) Insert leveling wire and complete initial procedures. A light force wire (e.g., .016 Niti or equivalent) is recommended at the initial bonding.
   B. Acrylic Appliances (e.g. RPE)
   a) Using a microetcher or a rotary instrument, roughen and place retention holes in the internal surfaces of the appliance.
   b) Prepare the teeth as mentioned in section #1.
   c) To facilitate removal of the appliance, place petroleum jelly on the occlusal surfaces of the teeth.
   d) Fill the internal surfaces of the appliance with mixed GC Fuji ORTHO LC PASTE PAK Automix.
   e) Seat into proper position.
   f) Immediately remove excessive cement from the periphery of the appliance.
   g) Moving the curing light tip in a distal-to-mesial direction, light-cure on the buccal, palatal and occlusal surfaces.
      Halogen, LED (470 nm wavelength): 20 seconds on each surface
      GC D-Light PRO: 10 seconds on each surface

Light curing unit	Irradiation time
Halogen/LED > 700 mW/cm^2	20 sec.
High power LED > 1200 mW/cm^2	10 sec.

   h) Appliance activation can begin at the patient's bedtime the same evening.

5. DEBONDING PROCEDURE
   A. Brackets
   Grasp the bracket with a ligature cutter and, while supporting the tooth with fingers from the lingual side, give a sharp clockwise rotation to the bracket. If resistance is met, try again twisting in the opposite direction after desiccating the tooth around the bracket (using an air syringe).
   Remove any residual cement with a scaler or rotary instrument.
   B. Acrylic Appliances
   To remove bonded appliances, flex the appliance in multiple sites with band removing pliers. If this does not remove the appliance, section the appliance, desiccate the cement, and remove the appliance.

CLEANING / STERILIZATION OF PASTE PAK DISPENSER
For cleaning and sterilization of PASTE PAK DISPENSER, refer to the respective instructions for use.

SHADE
Universal

STORAGE
Recommended for optimal performance, store in a cool and dark place (4-25°C) (39.2-77.0°F). If not in use for a prolonged period of time, store in refrigerator.

PACKAGE
1) GC Fuji ORTHO LC PASTE PAK Automix Starter Set
   Paste Pak Cartridge SL (13.3 g / 7.2 mL) (1), GC Mixing Tip SL for LC (20), ORTHO GEL CONDITIONER (1.4 g / 1.2 mL) (2), Brush tip (15)
2) GC Fuji ORTHO LC PASTE PAK Automix Refill
   Paste Pak Cartridge SL (13.3 g / 7.2 mL) (2)
3) ORTHO GEL CONDITIONER
   Syringe (1.4 g / 1.2 mL) (3), Brush tip (25)
4) GC Mixing Tip SL for LC Refill (20)
5) Paste Pak Dispenser (1)

CAUTION
1. In case of contact with oral tissue or skin, remove immediately with a sponge or cotton soaked in alcohol. Flush with water. To avoid contact, a rubber dam and / or COCOA BUTTER can be used to isolate the operation field from the skin or oral tissue.
2. In case of contact with eyes, flush immediately with water and seek medical attention.
3. In rare cases metal may cause sensitivity to some people. If any such reactions are experienced, discontinue the use of Paste Pak Dispenser (nickel-plated aluminum) and refer to a physician.
4. Store Paste Pak Dispenser away from chemicals such as iodine tincture containing halogen element. Otherwise the dispenser may discolor.
5. Do not use GC Fuji ORTHO LC PASTE PAK Automix in combination with eugenol containing materials as eugenol may hinder GC Fuji ORTHO LC PASTE PAK Automix from setting or bonding properly.
6. The GC Mixing Tip SL for LC and the brush tip are for single use only. To prevent cross contamination between patients, do not reuse the the GC Mixing Tip SL for LC and the brush tip. The GC Mixing Tip SL for LC and the brush tip cannot be sterilized in an autoclave or chemiclave.
7. Personal protective equipment (PPE) such as gloves, face masks and safety eyewear should always be worn.
8. Wear protective eye glasses during light curing.
9. Do not wipe the GC Mixing Tip SL for LC with excessive alcohol as this may cause contamination of the paste.
10. Dispose of all wastes according to local regulations.
11. In rare cases the product may cause sensitivity in some people. If any such reactions are experienced, discontinue the use of the product and refer to a physician.

Some products referenced in the present IFU may be classified as hazardous according to GHS. Always familiarize yourself with the safety data sheets available at:
http://www.gceurope.com
They can also be obtained from your supplier.

CLEANING AND DISINFECTING
MULTI-USE DELIVERY SYSTEMS: to avoid cross-contamination between patients this device requires mid-level disinfection. Immediately after use inspect device and label for deterioration. Discard device if damaged.
DO NOT IMMERSE. Thoroughly clean device to prevent drying and accumulation of contaminants. Disinfect with a mid-level registered healthcare-grade infection control product according to regional / national guidelines.

For the Summary of Safety and Clinical Performance (SSCP) please see EUDAMED database (https://ec.europa.eu/tools/eudamed) or contact us at Regulatory.gce@gc.dental

Undesired effects- Reporting:
If you become aware of any kind of undesired effect, reaction or similar events experienced by use of this product, including those not listed in this instruction for use, please report them directly through the relevant vigilance system, by selecting the proper authority of your country accessible through the following link:
https://ec.europa.eu/growth/sectors/medical-devices/contacts_en
as well as to our internal vigilance system: vigilance@gc.dental
In this way you will contribute to improve the safety of this product.

Last revised: 10/2022

CE 2797

MANUFACTURED by
GC CORPORATION
76-1 Hasunuma-cho, Itabashi-ku, Tokyo 174-8585, Japan
DISTRIBUTED by
GC CORPORATION
76-1 Hasunuma-cho, Itabashi-ku, Tokyo 174-8585, Japan
EU: GC EUROPE N.V.
Researchpark Haasrode-Leuven 1240, Interleuvenlaan 33, B-3001 Leuven, Belgium TEL: +32 16 74 10 00
PRINTED IN JAPAN

左右542×天地640mm

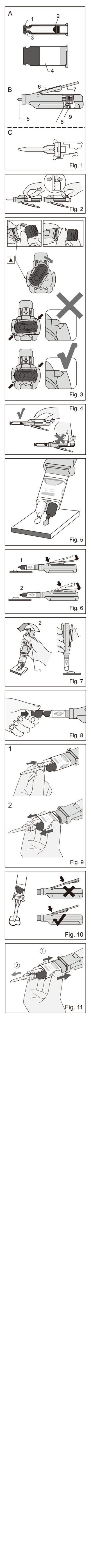

Pred použitím si dôkladne prečítajte návod na použitie. SK

GC Fuji ORTHO™ LC PASTE PAK Automix

DUÁLNE TUHNÚCI ZOSILNENÝ SKLOIONOMÉRNY CEMENT NA FIXÁCIU ORTODONTICKÝCH ZÁMKOV

Určený výhradne na použitie v stomatologickej praxi v doporučených indikáciách.

INDIKÁCIE PRE POUŽITIE
1. Bondovanie kovových zámkov a attachmentov.
2. Bondovanie keramických zámkov.
3. Bondovanie akrylových aparátov, napr. Rapid Palatal Expander (RPE)

KONTRAINDIKÁCIE
1. Nepoužívajte tento produkt u pacientov so známou alergiou na skloionoméry cement, metakrylátový monomér alebo metakrylátový polymér.
2. Bondovanie polykarbonátových zámkov.
3. Fixácia aparátov z nerezovej ocele ukotvených na korunkách (napr. Herbstove).

POPIS ČASTÍ (obr. 1)
A. Kartuša Paste Pak Cartridge SL
   1. Kryt 2. Vnútorný plunžer 3. Hrot kartuše 4. Objímka
B. Dávkovač Paste Pak Dispenzer
   4. Piest 5. Jazdec 6. Páčka 7. Posuvný blok 8. Uvoľňovací piest
C. GC Mixing Tip SL pre LC

VKLADANIE KARTUŠE PASTE PAK CARTRIDGE
1. Ubezpečte sa, že piest je kompletne vytiahnutý z dávkovača (obr. 2).
   POZNÁMKA:
   Na vytiahnutie piesta zatlačte na uvoľňovaciu páčku a súčasne prstami zatiahnite posuvný blok (na spodnej strane aplikátora).
2. Vložte kartušu do dávkovača Paste Pak Dispenzer.
   (obr. 3) Ubezpečte sa, že značka trojuholníka na kartuši je v úrovni s rovnakou značkou na dávkovači Paste Pak Dispenzer, tak ako je znázornené na obrázku. Potom kartušu úplne otočte do správnej pozície.
3. Po vložení kartuše posuňte uvoľňovaciu páčku až na doraz (obr. 4).
   a) Stlačte uvoľňovaciu páčku dopredu.
   b) Netlačte na hornú stranu.
      POZNÁMKA:
      Na vybratie kartuše úplne zatiahnite piest a kartušu otočte späť do označenej pozície.

NÁVOD NA POUŽITIE

Pred uporabo previdno preberite navodila za uporabo. SL

GC Fuji ORTHO™ LC PASTE PAK Automix

DVOJNO STRJUJOČI OJAČANI STEKLASTO IONOMERNI CEMENT ZA ORTODONTSKE NOSILCE / BREKETE

Primerno za uporabo v zobozdravstveni ordinaciji, le v priporočenih indikacijah.

INDIKACIJE ZA UPORABO
1. Adhezija kovinskih breketov in etečmenov.
2. Adhezija keramičnih breketov.
3. Adhezija akrilnih aparatov npr. Rapid Palatal Expander – aparat za hitro širjenje neba (RPE)

KONTRAINDIKACIJE
1. Ne uporabljajte tega izdelka pri pacientih z znano alergijo na stekloionomerne cemente, metakrilatne monomere ali metakrilatne polimere.
2. Adhezija polikarbonatnih breketov.
3. Cementiranje elementov reteniranih z kovinskimi prevlekami (npr., Herbst aparat).

OPIS ELEMENTOV (Sl. 1)
A. Paste Pak kartuša SL
   1. Zamašek 2. Notranji bat 3. Nastavek za kartušo 4. rokav
B. Paste Pak Dispenzer - razdeljevalnik
   5. Bat 6. Vodilo za nastavitev 7. Vzvod 8. Drseči blok
   9. Stikalo za sprostitev bata

Pre upotrebe pažljivo pročitati uputstvo. SR

GC Fuji ORTHO™ LC PASTE PAK Automix

POJAČAN GLASJONOMER CEMENT ZA ORTODONTSKE BRAVICE SA DVOSTRUKIM STVRDNJAVANJEM

Samo za stručnu stomatološku upotrebu u preporučenim indikacijama.

INDIKACIJE ZA UPOTREBU
1. Lepljenje metalnih bravica i pričvrstaka.
2. Lepljenje keramičkih bravica.
3. Lepljenje akrilatnih naprava, npr. naprava za brzo širenje nepca (RPE)

KONTRAINDIKACIJE
1. Izbeći korišćenje ovog proizvoda kod pacijenata sa poznatim alergijama na glasjonomer cemente, metakrilatni monomer ili metakrilatni polimer.
2. Lepljenje polikarbonatnih bravica.
3. Cementiranje naprava pričvrćenih krunicom od nerđajućeg čelika (npr. Herbst-naprave).

OPIS DELOVA (slika 1)
A. Paste Pak SL patrona
   1. Poklopac 2. Unutrašnji klip 3. Vrh patrone 4. Rukav
B. Paste Pak dozator
   5. Klip 6. Vodilica za prilagođavanje 7 . Poluga 8. Klizni zatvarač
   9. Poluga za otpuštanje klipa
C. GC nastavak za mešanje za svetlosnu polimerizaciju

POSTAVLJANJE PASTE PAK SL PATRONE

Перед застосуванням уважно прочитайте інструкцію з використання. UK

GC Fuji ORTHO™ LC PASTE PAK Automix

ПІДСИЛЕНИЙ СКЛОІОНОМЕРНИЙ ЦЕМЕНТ ПОДВІЙНОГО ТВЕРДІННЯ ДЛЯ ФІКСАЦІЇ ОРТОДОНТИЧНИХ БРЕКЕТІВ

Для використання лише лікарями-стоматологами у випадках, що описані в даній інструкції.

ПОКАЗАННЯ ДЛЯ ВИКОРИСТАННЯ
1. Фіксація металевих брекетів та атачментів.
2. Фіксація керамічних брекетів.
3. Фіксація пластмасових апаратів, наприклад, піднебінних розширювачів.

ПРОТИПОКАЗАННЯ
1. Не використовуйте цей матеріал для пацієнтів з алергією на склоіономерні цементи, мономер метакрилату або полімер метакрилату.
2. Фіксація полікарбонатних брекетів.
3. Фіксація апаратів з опорою на коронки з неіржавіючої сталі (наприклад, апарат Гербста).

ПОЗНАЧЕНННЯ ЧАСТИН (Рис. 1)
A. Paste Pak картридж SL
   1. Кришка; 2. Внутрішній плунжер; 3. Носик; 4. Фіксуючий блок;
B. Диспенсер Paste Pak
   5. Поршень; 6. Обмежувач; 7. Ручка; 8. Ковзний блок;
   9. Вивільняючий важіль;
C. Змішуюча насадка GC Mixing Tip SL для довгих конструкцій

УСТАНОВКА КАРТРИДЖА PASTE PAK
1. Упевніться, що поршень повністю втягнений в диспенсер. (Рис. 2)

Kullanımdan önce, talimatları dikkatlice okuyunuz. TR

GC Fuji ORTHO™ LC PASTE PAK Automix

İKİ ŞEKİLDE SERTLEŞEN (DUAL-CURE) GÜÇLENDRİLMİŞ CAMİYONOMER ORTHODONTİK BRAKET SİMANI

Sadece önerilen durumlarda bir diş hekimi tarafından kullanılabilir.

KULLANIM İÇİN ENDİKASYONLAR
1. Metal kenetlerin ve tutucuların bağlanmasında.
2. Seramik kenetlerin bağlanmasında.
3. Hızlı Damak Genişletici (RPE) gibi akrilik aygıtların Bağlanmasında.

KULLANILMAMASI GEREKEN DURUMLAR
1. Bilinen cam iyonomer siman, metakrilat monomer veya metakrilat polimer alerjisi olan hastalarda bu ürünün kullanımından kaçınılmalıdır.
2. Polikarbonat kenetlerin bağlanmasında.
3. Paslanmaz çelik kuron tarafından tutulan aygıtların (örn. Herbst Aygıtları) bağlanmasında.

PARÇALARIN TANIMI (Şekil 1)
A. (Paste Pak Cartridge)
   1. Kapak 2. İç piston 3. Kartuş ucu 4. Kulp
B. Paste Pak Dispenser
   5. Piston 6. Ayar kılavuzu 7. Kol 8. Kayar blok 9. Piston kilidi açıcısı
C. GC MIXING TIP SL For LC

PASTE PAK CARTRIDGE'İN TAKILMASL
1. Pistonun dağıtıcının içine tamamen çekili olduğundan emin olun (Şekil 2).

Pirms lietošanas rūpīgi izlasiet lietošanas instrukciju. LV

GC Fuji ORTHO™ LC PASTE PAK Automix

DUĀLI CIETĒJOŠS STIPRINĀTS STIKLA JONOMĒRA ORTODONTISKO BREKEŠU CEMENTS

Profesionālai izmantošanai rekomendētās indikācijās.

INDIKĀCIJAS
1. Metāla brekešu un atačmentu līmēšana.
2. Keramikas brekešu līmēšana.
3. Akrila ierīču, kā piemēram Rapid Palatal Expander (RPE) līmēšana.

KONTRINDIKĀCIJAS
1. Nelietot pacientiem ar zināmu alerģiju uz stikla jonomēra cementiem, metakrilāta monomēriem vai metakrilāta polimēriem.
2. Polikarbonāta brekešu līmēšana.
3. Nerūsējošā tērauda kroņu ierīču līmēšana (piem.Herbsta aparāts).

SASTĀVDAĻAS (1.att.)
A. Paste Pak kārtridžs SL
   1. Vāks 2. Iekšējais virzulis 3. Kārtridža uzgalis 4. Piedurkne
B. Paste Pak dispensers
   5. Virzulis 6. Daudzuma pielāgotājs 7. Rokturis 8. Slīdnis
   9. Virzuļa atbrīvotājs
C. GC maisāmie uzgaļi SL priekš LC

PASTE PAK SL KĀRTRIDŽA IEVIETOŠANA
1. Pārliecinieties, ka virzulis dispenserī ir pilnībā atvilkts (2.att.).

Prieš pradėdami naudoti atidžiai perskaitykite instrukcijas. LT

GC Fuji ORTHO™ LC PASTE PAK Automix

STIPRESNIS DVIGUBO KIETĖJIMO STIKLOJONOMERAS ORTODONTINIŲ BREKETŲ CEMENTAVIMUI

Skirtas tik gydytojų-odontologų naudojimui pagal rekomenduojamas indikacijas.

NAUDOJIMO INDIKACIJOS
1. Metalinių breketų bei užraktų tvirtinimui
2. Keramikinių breketų tvirtinimui
3. Akrilinių aparatų (pvz.: greito veikimo plečiamojo gomurio aparato (RPE) tvirtinimui)

KONTRAINDIKACIJOS
1. Venkite produkto naudojimo pacientams alergiškiems stiklo jonomeriniams cementams, metakrilato monomerams ir polimerams.
2. Polikarbonatinių breketų tvirtinimas
3. Ortodontinių aparatų su nerūdijančio plieno vainikėliais cementavimas (pvz.: Herbsto).

DALIŲ IDENTIFIKACIJA (Pav. 1)
A. Pastų pakuotė švirkšte SL
   1. Dangtelis 2. Vidinis stūmoklis 3. Antgaliukas 4. Dozatorius
B. Pastų pakuotės dozatorius
   5. Dozatoriaus stūmoklis 6. Reguliuojamoji svirtis 7. Svirtis
   8. Slankiojantis blokas 9. Atlaisvinančioji svirtis
C. GC Mixing Tip SL for LC (GC dozavimo antgaliukas šviesa kietinamai medžiagai)

Enne toote kasutamist lugeda hoolikalt kasutamisjuhendit. ET

GC Fuji ORTHO™ LC PASTE PAK Automix

TUGEVDATUD KAHELIKÕVASTUV KLAASIONOMEERTSEMENT ORTODONTILISTELE BREKETITELE

Kasutamiseks vaid hambaravis soovituslikel näidustustel.

KASUTUSNÄIDUSTUSED
1. Metallbreketite ja lisakinnituste kinnitamine.
2. Keraamiliste breketite kinnitamine.
3. Akrüülaparaatide kinnitamine (näit. Rapid Palatal Expander).

VASTUNÄIDUSTUSED
1. Vältige selle toote kasutamist patsientidel, kellel on teadaolevalt allergia klaasionomeertsementidele, metakrülaatmonomeeridele või metakrülaatpolümeeridele.
2. Polükarbonaatbreketite kinnitamine.
3. Roostevabast terasest krooni külge kinnitatud aparaadid (näit. Herbst aparaadid).

TOOTE DETAILID (Fig. 1)
A. Paste Pak padrun SL
   1. Kate 2. Sisemine kolb 3. Padruniots 4. Ümbris
B. Paste Pak dosaator
   5. Kolb 6. Reguleerimiskang 7. Hoob 8. Liugplokk 9. Kolvi vabasti
C. GC Mixing Tip SL segamisotsikud LC-le

PASTE PAK PADRUNI SL PAIGALDAMINE